



**MELINA ALUWI, AIA,**  
LEED AP BD+C, NCARB  
HED



**BENJAMIN ARCIA**  
McCullough Landscape  
Architecture



**DOUG AUSTIN**  
AVRP Studios



**PATRICK BALDWIN**  
Burton Studio



**JOE BARUFFALDI, AIA**  
HBG Design



**MATHILDA BIALK**  
Studio E Architects



**DIANE BORYS**  
Noctiluca Lighting



**CATHERINE BROWNE  
LEE**  
Parisi Portfolio, Inc.



**KARA BURGER**  
Ware Malcomb



**KEVIN BURKE, AIA,**  
NCARB, LEED AP  
HBG Design



**ANNIE CHIANG**  
SmithGroup



**ARI COGHLAN**  
Gensler

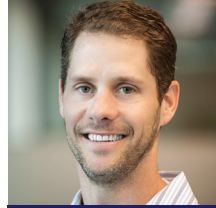

**JEAN-CLAUDE  
CONSTANDE**  
CPCArchitects Inc.



**CYRUS COWASJEE**  
Cyrus Cowasjee Architects,  
Inc.

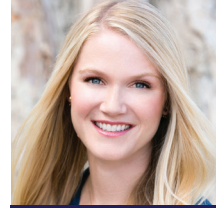

**MAEGEN CURRY**  
ID Studios, Inc.



**BEN DALTON**  
The Miller Hull Partnership,  
LLP



**ANNE DENMON**  
Blush Interior Designs, Inc.



**DAN DUBROW**  
Architects Mosher Drew



**MATTHEW ELLIS**  
PGAL



**NANCY ESCANO**  
DGA



**EMILIA FRANCESCHI**  
Moniker Design Studio



**ROBERT J. GDOWSKI,  
AIA**  
JCJ Architecture



**RICH GUERENA**  
ID Studios, Inc.



**ALEX GUTIÉRREZ**  
Carrier Johnson + Culture



**EDWARD M.  
HOLAKIEWICZ AIA**  
Architects Mosher Drew



**MARLENE IMIRZIAN**  
Marlene Imirzian &  
Associates Architects Ltd.



**DAVE IRELAN**  
Delawie



**CHRISTIE JEWETT**  
COAR Design Group



**JEFF KATZ**  
COAR Design Group



**MATT KINGDON**  
COAR Design Group



**BRIAN M. KOSHLEY, AIA**  
Ware Malcomb



**JENNETTE LA QUIRE,  
AIA, NCARB, LEED AP  
HED**



**LANCE LAREAU**  
The San Diego Community  
College District



**BRAD LENAHAN**  
GroundLevel Landscape  
Architecture, Inc



**MATTHEW MACLEOD**  
Burton Studio



**CHRISTINA MANNION**  
Ware Malcomb



**DAVID MARSHALL, AIA**  
Heritage Architecture &  
Planning



**NEAL MCFARLANE**  
McFarlane Architects, Inc.



**ALEXANDRA MILKOVICH,  
IIDA, NCIDQ**  
HBG Design



**MICHELLE MORGAN**  
Taylor Design



**ALISON MORITA**  
Delawie



**IAN MORRIS**  
GroundLevel Landscape  
Architecture, Inc



**GREGORY MUELLER**  
Tucker Sadler Architects



**ALEJANDRA NADAL**  
Taylor Design



**ERIC NASLUND**  
Studio E Architects



**KEVIN NYHOFF**  
CannonDesign



**NATHAN OUREN**  
Gensler



**KYLE PETERSON**  
HMC Architects



**MATTHEW PORRECA**  
LPA Design Studios



**ANGELA RYAN**  
Ware Malcomb



**GLEN SCHMIDT**  
Schmidt Design Group

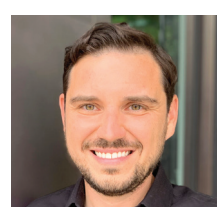

**STEPHEN SCIRROTTO**  
SJS Studios, Inc.

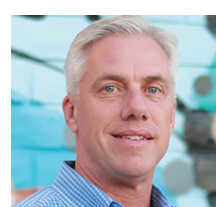

**JOHN SHEEHAN**  
Studio E Architects



**JACLYN SHOR**  
SGPA Architecture and  
Planning



**ASHLEY SIMPSON**  
IQHQ

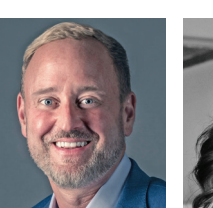

**SEAN SLATER**  
RDC



**KRISTINA SMITH**  
Mour Group Engineering  
+ Design



**CHIKAKO TERADA**  
Roesling Nakamura  
Terada Architects, Inc.



**JOSHUA THOMPSON,  
IIDA, NCIDQ, WELL AP**  
Ware Malcomb



**JENNIFER TIMMONS**  
Taylor Design



**NAVEEN WANAY, AIA**  
Platt/Whitelaw  
Architects, Inc.



**MARGIT E.  
WHITLOCK, AIA**  
Architectural Concepts,  
Inc.

**LEADERS of INFLUENCE in ARCHITECTURE & DESIGN 2023 HONOREES**



**MELINA ALUWI, AIA, LEED AP BD+C, NCARB**  
Associate Principal | Sector Leader  
HED

Melina Aluwi is Associate Principal of HED's San Diego office, leading Higher Education projects. As a recognized architectural leader and mentor, Aluwi combines design passion, technical expertise, and effective management. Supported by HED's talented team, she plays a pivotal role in delivering creative solutions that positively impact clients, the community, and the world. Aluwi is a lifelong mentor who actively shares knowledge and provides thought leadership to the community. She has served as a presenter for the Association for Learning Environments and as a panelist for the Coalition of Adequate School Housing. She has been involved with the San Diego Architectural Foundation, the Orchids & Onion fundraising event, and serves as a founding board member of the San Diego chapter of the National Organization for Minority Architects. She can be reached at MAluwi@hed.design.



**BENJAMIN ARCIA**  
Senior Associate, MUD, ASLA  
McCullough Landscape  
Architecture

Benjamin Arcia is a Senior Associate at McCullough Landscape Architecture in San Diego, California. He joined McCullough in 2013 and has spent the past decade consulting on the planning, design, and construction of numerous mixed-use infill, affordable housing, commercial repositioning, and transit-oriented development projects. His work on La Semilla ("The Seed"), a Climate Resiliency Park in San Ysidro, California, for Casa Familiar was highlighted among the firm's top 2022 projects. Arcia also spearheaded high-level strategy of the renewal efforts behind International Friendship Park, a public space that straddles the U.S./Mexico border. Working with U.S. Customs and Border Protection and Friends of Friendship Park, he participated in a summit to open a dialogue with federal officials and create conceptual design studies for a re-envisioned park. He can be reached at Ben@mcculloughla.com or 646-496-8101.



**DOUG AUSTIN**  
CEO and Founder  
AVRP Studios

Douglas Austin is Founder and CEO of AVRP Studios. He has designed innovative housing for the region and western Canada and has been recognized with over 150 awards for design excellence. Austin has played an important role in downtown San Diego's success. He chaired the Design and Construction Task Force for Petco Park and serves as Chair of the Advisory Board for Yes in God's Backyard, an organization committed to housing solutions for the homeless. He recently designed and is currently designing multiple affordable housing projects, including Portola and Kettner Crossing. In June, Austin earned a U.S. patent for a novel way to build mid-rise and high-rise residential buildings that will make urban housing less expensive and faster to build. Austin recently completed eight years serving as Planning Commissioner for the City of San Diego.



**PATRICK BALDWIN**  
Principal  
Burton Studio

Patrick Baldwin is Principal at Burton Studio. He is a landscape architect with 24 years of experience in designing and planning some of the world's most visited destinations. Projects completed under his direction include resorts, clubs, mixed-use properties, and residential developments. Throughout the U.S., his projects can be found in California, Florida, Arizona and Connecticut. Globally, his work can be found in Qatar, United Arab Emirates, Sultanate of Oman, Mexico and India. Recent projects include Msheireb Downtown Doha in Doha, Qatar; the Montage Healdsburg in Northern California's wine country; and City Center Bishop Ranch in San Ramon, California. Baldwin is a member of the American Society of Landscape Architects and of the Urban Land Institute. He can be reached at patrick@burton-studio.com or 619-787-1148.



**JOE BARUFFALDI, AIA**  
Principal / Group Leader  
HBG Design

Joe Baruffaldi is Principal and Group Leader at HBG Design, the No. 2 hospitality and entertainment design firm in the U.S. He manages large-scale hospitality, entertainment and mixed-use design projects for HBG, including the acclaimed Desert Diamond West Valley Resort in Glendale, Arizona, and the newly opened Eagle Mountain Casino in Porterville, California. He is a contributor to the dialogue on industry trends as a speaker for the Indian Gaming Association and the Global Gaming Expo conferences. With over 30 years of experience in collaborative architecture and interior design, he is responsible for the ground-up inception of HBG Design's San Diego office, actively recruiting, cultivating, and leading a dynamic design team. In 2022 and 2023, he achieved a 50% staff growth, increasing the local team to 21 employees. He can be reached at jbaruffaldi@hbg.design or 619-858-7888.



**MATHILDA BIALK**  
Principal  
Studio E Architects

Mathilda Bialk is a Principal and Partner at Studio E Architects in San Diego, California, joining the firm in 2007. She brings thoughtful problem-solving, attention to detail and engaging design talents to her projects. With over 19 years of professional experience in California in all phases of various project sizes and types, she is able to balance strong organizational and technical skills with a deep commitment to art and design. Bialk has designed more than 400 units throughout San Diego communities, including three eight-story infill housing projects in the Hillcrest neighborhood. She has designed student housing near SDSU – where she has served as an adjunct faculty member – and is also shaping the future of Point Loma Nazarene University through her work in helping the school with their new Campus Master Plan. She can be reached at mbialk@studioe-architects.com or 619-235-9262.



**DIANE BORYS**  
Founding Principal |  
Architectural Lighting Designer  
Noctiluca Lighting

Diane Borys is the Founding Principal and Architectural Lighting Designer for Noctiluca Lighting Design and Consulting, an architectural and landscape lighting design and consulting firm. Borys' passion for bringing light to the world – both literally and figuratively – has positioned her as a leader in her industry. As a certified interior designer with an engineering background, she serves as a translator between the engineering, design and ownership teams. She is currently working on and overseeing numerous high-profile projects including multiple projects for a confidential tech company, renovation of the UCSD Data Science building, Fox Farm in Encinitas and numerous multi-family mixed-use projects across the country. Borys is also the founder and continues to lead the San Diego chapter of Women in Lighting + Design. She can be reached at diane@noctilucalighting.com or 858-876-2326.



**CATHERINE BROWNE LEE**  
CEO  
Parisi Portfolio, Inc.

Catherine Browne Lee is CEO of Parisi Portfolio, Inc. In addition to her success at Parisi Portfolio, she makes contributions to the community as well. As a lobbyist, Browne Lee has served on behalf of the multi-family housing industry at local, state and federal levels. She has also participated extensively in advocating for the building industry by working with the Building Industry Association. Browne Lee and her team at Parisi Portfolio have won several hundred local and national awards within the building industry and have sponsored numerous award programs as well. She was also named as one of the Top 50 Most Influential Women in Construction for 2021 by the San Diego Business Journal. She also serves on the Oceanside Museum of Art board of directors. She can be reached at cadie@parisiporfolio.com or 858-204-8741.



**KARA BURGER**  
Studio Manager, Interior  
Architecture & Design  
Ware Malcomb

Kara Burger is Studio Manager, Interior Architecture & Design at Ware Malcomb. She is a NCIDQ certified interior designer and manages all aspects of project design, client relationships and BD/pursuit opportunities. Her nine years of project experience includes corporate office, workplace, retail, creative office, golf, and restaurant projects. Burger has also managed the accounts for some of San Diego's largest commercial landlords. Burger graduated with a Bachelor of Interior Architecture from the University of Oregon. After joining Ware Malcomb in 2016 as a designer, she quickly worked her way up through multiple roles and now leads the interior architecture & design studio in the firm's San Diego office. Burger is active in the San Diego commercial real estate industry and is involved in the San Diego chapter of NAIOP as an elected Developing Leaders board member.



**KEVIN BURKE, AIA, NCARB, LEED AP**  
Senior Associate / Senior  
Architectural Designer  
HBG Design

Kevin Burke is Senior Associate and Senior Architectural Designer at HBG Design San Diego. An award-winning, charismatic design leader of multi-million-dollar national and regional resort projects, Burke's passion extends into a deep understanding of casino and hotel operations and the business side of his clients' design investments. Most recently, he has put his creative mark on project types ranging from master planning to resort design to interior venue designs, including the PREMIER Rock & Brews Casino and restaurant, opened 2022 in Oklahoma, and the acclaimed Desert Diamond West Valley Resort in Glendale, Arizona. His designs have been recognized with AIA Design Awards and American Gaming Association Casino Design Awards for Best Architectural & Interior Design as well as the City of Los Angeles Cultural Affairs Commission Architectural Design Excellence Awards. He can be reached at kburke@hbg.design.



**ANNIE CHIANG**  
Architectural Designer  
SmithGroup

Annie Chiang, an architectural designer at SmithGroup, is passionate about building dynamic and resilient connections between architecture, community and the environment. She is driven by the changing needs of healthcare organizations, users and stakeholders to develop innovative solutions to build healthier, more resilient, sustainable and just environments. She is a thought leader exploring the challenges of healthcare access in megacities, and resiliency and adaptability of healthcare facilities. This year, Chiang co-lead a winning team out of the SmithGroup's San Diego office on the AIA California Architecture at Zero 2023 competition centered around climate justice, resiliency, and decarbonization for a farming innovation lab in the historic Black-owned town of Allensworth, California. Chiang is also co-leader of the Justice Equity Diversity and Inclusion Committee for the firm's Southern California offices. She can be reached at annie.chiang@smithgroup.com or 619-329-6584.



**ARI COGHLAN**  
Associate IIDA, Senior Associate,  
Design Director, Studio Director  
Gensler

Ari Coghlan, Associate IIDA, Senior Associate, Design Director, Studio Director, has been with Gensler for over 12 years. Her knowledge of the latest design trends and available technologies creates valuable design solutions. She is the client relationship leader for the Irvine Company in San Diego and has overseen more than 500 tenant improvements projects for The Irvine Company over the past few years. Her experience encompasses various stages of large- and small-scale projects, implementing design from concept and research through construction administration. She is focused on immersing herself into each client's needs, culture, values, and objectives in order to create a space that emulates their brand, while providing a healthy, efficient, dynamic environment that supports the needs of the user. She can be reached at ariana\_coghlan@gensler.com or 619-557-2587.





JCJ ARCHITECTURE CONGRATULATES

**Robert J. Gdowski** AIA

PRINCIPAL / DIRECTOR OF HOSPITALITY DESIGN

on being selected as a  
**Leader of Influence in Architecture & Design**



SEE MORE OF BOB'S WORK AT **JCJ.COM**

**LEADERS of INFLUENCE in ARCHITECTURE & DESIGN 2023 HONOREES**



**JEAN-CLAUDE CONSTANDSE**  
Principal  
CPCArchitects Inc.

Jean-Claude Constandse is the Business Development & Marketing Principal and a founding partner of CPCArchitects in San Diego. Educated at Cal Poly San Luis Obispo and with more than 24 years of experience, Constandse is responsible for establishing, maintaining and improving client relationships. He has developed a wide range of multidisciplinary skills throughout his experience as a licensed architect with NBBJ and LPA. His skill set includes construction administration, management, design, coordination, business development, sales and furniture. He is a natural collaborator, bringing great energy to the development of ideas and processes which enable clients to realize their goals, and is experienced in all phases of the design and delivery of complex projects. He is especially valuable to the team during the construction phase of a project. He can be reached at Jean-Claude@cpcarchitects.com or 858-449-3066.



**CYRUS COWASJEE**  
President / CEO  
Cyrus Cowasjee Architects, Inc.

Cyrus Cowasjee is President/CEO, LEED AP | NCARB | AIA | USGBC at Cyrus Cowasjee Architects, Inc. Cowasjee has been practicing architecture for 33 years and has designed several million square feet of award-winning projects for both the private and public sectors. He strives to reflect clients' core values by understanding their work processes and providing creative options through the dynamic use of space and measured through tangible results. He has received many awards, including NAIOP San Diego Merit Award - Best Interiors - American Specialty Health World Headquarters and AIA Iowa Merit Award of Excellence for the city of Des Moines Animal Shelter. He recently completed a data center project for the Riverside County of Education Data Center and completed a consolidation of six floors into three for Mitsubishi UFJ Financial Group Bank (MUFJ) Union Bank administrative offices. He can be reached at cyrus@ccarch.com or 760-201-6478.



**MAEGEN CURRY**  
Associate Principal  
ID Studios, Inc.

Maegen Curry is Associate Principal at ID Studios. She earned a BA from the University of Washington, a BFA from the Design Institute of San Diego and is licensed by NCIDQ, the highest level of interior design certification. Since joining ID Studios in 2014 Curry has worked on the design of both hospitality and corporate projects as she expanded her skills into project management. Her most recent accomplishment is leading the design for Tandem Diabetes' new headquarters. Curry this year became a shareholder, helping to cement the future for upcoming generations of leaders at ID Studios. Her leadership in online marketing efforts for ID Studios have resulted in a 200% increase in ID Studios' social media following. She is an active member of the Special Events Committee for CREW San Diego and is on the planning committee for Unravel Pediatric Cancer.



**BEN DALTON**  
Partner  
The Miller Hull Partnership, LLP

With two decades of award-winning and place-altering work, Ben Dalton, Partner at Miller Hull, brings enthusiasm and unbridled vision to his projects with complete respect for context, ensuring that every environment is invariably improved and every person who experiences that space is markedly better. Known for his ability to establish beauty and usability from even the most complex programs, Dalton has led the design for several of the most seminal projects of Miller Hull's local practice. He leads the Southern California studio with clear vision and purpose and strives to highlight San Diego's distinct attributes. He has expanded his work into the University of California higher education system with two projects: the renovation of the Computer Science and Engineering Building at UCSD, and the Riverside OASIS Clean Tech Park Pre-design and BOD. He can be reached at dalton@millerhull.com or 206-551-3036.



**ANNE DENMON**  
Lead Kitchen & Bath Designer  
Blush Interior Designs, Inc.

Anne Denmon is Lead Kitchen and Bath Designer at Blush Interior Designs, Inc. Denmon has more than 20 years of experience in the home improvement industry, starting at a home center, progressing to the dealer channel and now at a design firm. Accredited by the National Kitchen and Bath Association (NKBA) and a certified Associate Kitchen & Bath Designer, she demonstrates a high level of expertise and professionalism in kitchen and bathroom design. Denmon collaborates closely with clients to ensure their style preferences are incorporated into the design, resulting in fresh and personalized spaces. She possesses a comprehensive understanding of building codes and regulations, facilitating effective communication with vendors and tradesmen to ensure accurate implementation on the jobsite. She also prioritizes client satisfaction and stays up to date with the latest trends and innovations in the industry. She can be reached at nne@blushinteriordesigns.com or 217-898-3882.



**DAN DUBROW**  
Senior Principal  
Architects Mosher Drew

Dan Dubrow, Senior Principal at Architects Mosher Drew, is a seasoned and accomplished architect with more than 25 years of experience in site planning, building design and construction management. Dubrow's technical understanding and strategic leadership in managing complex projects through site analysis, programmatic needs integration, design delivery, and construction administration have made him a respected firm leader and project team manager. Focused on developing strong relationships throughout the architecture and construction industries in San Diego, he is a respected firm leader, project team manager and liaison for clients, educators and students with numerous projects including new construction, expansion and renovation. He prioritizes scheduling, budgeting and client coordination from concept to completion, and is committed to being a team player. He also mentors staff to develop a well-rounded team of architects and designers. He can be reached at dand@mosherdrew.com or 619-223-2400.



**MATTHEW ELLIS**  
Principal  
PGAL

Matthew Ellis, Principal, is the leader of PGAL's San Diego office. Founded in 1946, PGAL is an international design firm specializing in architecture, interiors, and planning for a diverse portfolio of public and private sector clients. For more than 25 years, Ellis has been at the forefront of San Diego architecture, designing iconic restaurants including Juniper & Ivy, Kettner Exchange and Cowboy Star. He has also served as a key figure in San Diego's life science boom, planning and designing campus amenities for major developers including Alexandria (Farmer & The Seahorse, Green Acre, Park Commons) and Longfellow (Biovista, which opened in 2023, and Bioterra, which is in design). He is the designer of some of the most popular and recognizable restaurants in the county, including California English and Mavericks Beach Club. He can be reached at mellis@pgal.com or 619-269-5288.



**NANCY ESCANO**  
Managing Principal  
DGA

Nancy Escano, Co-Founder and Managing Principal, is central to DGA's ascent to become one of the country's foremost life science research and development facility design firms. For 30 years, Escano's expertise and enthusiasm have earned her respect and repeat business of leading research institutions and life science companies. Her skills are sought after by emerging technology companies who benefit from boundless programming and design experience that makes her one of the West Coast's leading research laboratory planners. She co-founded DGA in 1995 with a highly collaborative approach, empowering and mentoring the next generation of architects, designers and laboratory planners. She spearheaded the establishment of DGA's San Diego office in 2002 and has grown the office to 55 staff members. She has presented numerous lectures on laboratory design to life science industry organizations as well as Stanford University and UC Berkeley.



**EMILIA FRANCESCHI**  
Lead Designer  
Moniker Design Studio

Emilia Franceschi is Lead Designer at Moniker Design Studio. With a decade of industry experience, Franceschi brings forth captivating designs inspired by nature, sustainability and community. The Cal State Long Beach graduate honed her project management skills through roles at various boutique design firms and working abroad in Bali, Indonesia, followed by a corporate role with IKEA San Diego. Uniting her professional experiences and global perspective, Franceschi brings a sense of individualized attention to each project she leads with Moniker Design Studio. She spearheaded the custom furniture design for Moniker General in Liberty Station - a retail shop, craft cocktail bar and coffee shop all under one roof -- allowing for more gathering and collaboration within the space. She is leading interior design and branding efforts in the revival of North Park's Waldorf Building and is head designer for two new coffee shop spaces within Moniker's portfolio.



**ROBERT J. GDOWSKI, AIA**  
Principal, Director of Hospitality Design  
JCJ Architecture

Robert J. Gdowski, AIA, Principal/Director of Hospitality Design, JCJ Architecture, is a design-oriented Architect and Master Planner who excels within the cross-functional environments of luxury hospitality, casino gaming and mixed-use development. His career has taken him to destination markets across the U.S. and Asia, leading the design of billions of dollars' worth of built entertainment and hospitality developments. Gdowski is a guest experience-driven designer and leader, with a passion for helping teams achieve collective success. He brings a blend of design and planning expertise to the regional market, informed by a career working with the top entertainment and hospitality destination developers, including Wynn Resorts, Bally's Corporation and MGM Resorts International. He has collaborated with Tribal Nations to bring to market commercial/hospitality developments that help to advance goals around economic prosperity and self-determination. He can be reached at rgdowski@jcyj.com or 619-516-8863.



**RICH GUERENA**  
Principal  
ID Studios, Inc.

Rich Guerena, Principal at ID Studios, received his BArch at USC and has worked in the architecture industry for more than 25 years. He is a highly skilled and experienced architect registered in the state of California and a member of the AIA. He is also certified by the USGBC as a LEED AP associate. He has embraced this leadership role which includes both technical leadership and mentorship alongside his continued role as project manager. Since becoming a Principal in 2022, Guerena has steadily increased his shareholder status, ensuring a bright future for upcoming generations of leaders at ID Studios. A strong advocate for the young employees at ID Studios, he has been instrumental in developing ID Studios' Career Development program, which provides employees with the skills and knowledge they need to succeed in the workplace. support the many non-profit organizations.



**ALEX GUTIÉRREZ**  
Design Director & Associate Principal  
Carrier Johnson + Culture

Alex Gutiérrez, Design Director & Associate Principal at Carrier Johnson + Culture, oversees all designs created by the company. Born in San Diego and raised in Mexico, Gutiérrez's diverse portfolio of work now spans the globe, but is heavily concentrated in downtown San Diego. He plays a large role in the design of San Diego's urban core. He has recently served as lead designer on many ground-up urban mixed-use developments. Those include the recently-topped-out Courthouse Commons South Block in the heart of downtown San Diego and Radian at 9th and G project. He has helped shape the designs of San Diego's newest affordable housing developments, serving as Lead Designer on Affirmed Housing's The Helm, The Link, and Cypress and a fourth affordable housing project beginning design in Grantville. He was also lead designer on Cal State East Bay's CORE Library.





Changing Lives by Design®



LPADesignStudios.com

**LEADERS of INFLUENCE in ARCHITECTURE & DESIGN 2023 HONOREES**



**EDWARD M. HOLAKIEWICZ AIA**  
Senior Principal | President  
Architects Mosher Drew

Edward M. Holakiewicz AIA is Senior Principal and President at Architects Mosher Drew. He has served the architectural community as a business professional, design leader and educator, and he has been involved in multiple community associations. As a Senior Principal and now President of Architects Mosher Drew, he has re-established Architects Mosher Drew's position as a design leader in San Diego and he's a supporter of business associations and education. Several colleagues at Mosher Drew have joined the firm to partner with him, highlighting his passion and energy as a design and business leader. During his tenure, he has grown the firm by 300% in terms of revenue and staff. Under his leadership, the firm has garnered several local, state and national design awards. He can be reached at [edh@mosherdrew.com](mailto:edh@mosherdrew.com) or 619-223-2400, extension 113.



**MARLENE IMIRZIAN**  
President  
Marlene Imirzian & Associates Architects Ltd.

Marlene Imirzian is the President as well as Founding Principal of Marlene Imirzian & Associates Architects Ltd. The business is known for its design excellence, project performance and leadership in integration of sustainable design practices for building. Her work includes projects ranging from medical offices and commercial offices to major college instructional buildings. Recent clients include San Diego Community College District, UC San Diego, Southwestern Community College District and Vallecitos Water District. Her work has been published internationally and has been featured in "Desert Architecture" and "1000x Architecture of the Americas." She is a passionate collaborator and has developed innovative and comprehensive designs with top engineers in San Diego. She serves as a guest lecturer and a visiting critic at architectural schools. She can be reached at 760-480-5548 or [mimirzian@imirzian-architects.com](mailto:mimirzian@imirzian-architects.com).



**DAVE IRELAN**  
Principal  
Delawie

Dave Irelan is Principal at Delawie. He is the Principal-in-Charge and leads the design of the 250-room Garden Street Hotel in Santa Barbara and renovations to the five-star Grand Del Mar Resort in Carmel Valley. Irelan is also the Project Lead Architect on Sorrento Gateway, the recently completed 150,000 square foot life science project set to achieve LEED Silver. Irelan manages all phases of projects and utilizes his wealth of knowledge and talent to ensure that projects are carried out and completed on schedule, on budget and most importantly, of the highest quality. His experience spans an array of project types, including large-scale, high-profile projects in hospitality and entertainment, life science and military projects utilizing his mixed use, hotel, restaurant, retail and theater project experience. He can be reached at [direlan@delawie.com](mailto:direlan@delawie.com) or 619-299-6690, extension 1164.



**CHRISTIE JEWETT**  
Principal  
COAR Design Group

Christie Jewett is a Principal at COAR Design Group. She joined COAR in 2010 and became Design Principal in 2020. She is a licensed architect, DBIA accredited professional and a nationally recognized expert in fire station design. She is truly passionate about creating safe, healthy and efficient stations for departments throughout the state of California, including more than 25 fire stations in her time at COAR. Her ability to lead workshops, present designs and work collaboratively makes her an invaluable member of any team. She's received more than 30 design awards for projects throughout her career, including awards from Firehouse Magazine, Engineering News Record, Orchids and Onions, DBIA and APWA. She is an ACE Mentor Team Leader, Eco Engineering Academy Board President and Habitat for Humanity volunteer. She can be reached at 619-552-2951 or [christie@coargroup.com](mailto:christie@coargroup.com).



**JEFF KATZ**  
President & Principal-in-Charge  
COAR Design Group

Jeff Katz is President and Principal-in-Charge at COAR Design Group. He founded Jeff Katz Architecture in 1992 and re-branded it to COAR Design Group in 2022. COAR — a combination of Community Architects — focuses on spaces ranging from public safety to recreation. He has led the growth of the firm to two offices and 30 personnel. He is nationally recognized as an expert in the field of fire station design and speaks at the FireHouse Station Design Conference annually about various innovations implemented on COAR fire stations. He is a volunteer with Habitat for Humanity, a San Diego ACE Mentor and a Registered Design Professional Volunteer for the Office of Emergency Services. He is registered with the National Council of Architectural Registration Boards. He can be reached at [jeff@coargroup.com](mailto:jeff@coargroup.com) or 619-552-2962.



**MATT KINGDON**  
Principal  
COAR Design Group

Matt Kingdon is a Principal at COAR Design Group. He has been a Principal for seven years, managing the firm's Entertainment and Recreation Division. A strong leader with meticulous attention to detail and a strong work ethic, he has worked with a variety of clients on public and private projects, including community centers, pools, animal shelters, zoos, aquariums and more. In the past year, he has been heavily involved in the facilities remodel for the San Diego Humane Society. He has more than 10 design awards for projects, including awards from Firehouse Magazine, Engineering News Record, Orchids and Onions, DBIA and APWA. He is an Urban Land Institute member and Habitat for Humanity volunteer. He received his bachelor of science in architecture from Cal Poly San Luis Obispo in 2009. He can be reached at 619-552-2632 or [matt@coargroup.com](mailto:matt@coargroup.com).



**BRIAN M. KOSHLEY, AIA**  
Regional Director  
Ware Malcomb

Brian Koshley is a Regional Director at Ware Malcomb. He has more than 35 years of experience in architectural design. He joined the company in 2021, where he oversees all aspects of architecture, interior architecture and client relationships for the San Diego offices. He has contributed to more than 160 projects and pursuits in less than two years and led the growth of Ware Malcomb's San Diego offices to be one of the most successful regions within the company. He is also heavily involved with ongoing communication and coordination of architectural and interior architecture design, as well as on-site project supervision that includes consultant, contractor and vendor coordination. He's worked closely with public and private sector clients and is committed to empowering people through business intelligence-based design. He can be reached at [bkoshley@waremalcomb.com](mailto:bkoshley@waremalcomb.com) or 858-638-7277, extension 1656.



**JENNETTE LA QUIRE, AIA, NCARB, LEED AP**  
Principal | Business Leader - Pre K-12 HED

Jennette La Quire, AIA, NCARB, LEED AP is Principal, Business Leader - Pre-K-12 at HED. With a focus on client culture and needs, she builds strong relationships and passionately creates learning spaces. Her management experience at the San Diego office grants her deep knowledge of state agencies that govern school construction. She celebrated the ribbon-cutting of the new Lakeside Library, a significant community resource and sustainable signature building. Her leadership in the Grossmont UHSD showcases her commitment to fostering and implementing sustainable design in the region. She spearheaded the development of an innovative bus maintenance facility, emphasizing green technology and electric transportation. La Quire also contributes to the future generation of designers and clients as an adjunct professor at San Diego State University's interior architecture program. She can be reached at [jlaquire@hed.design](mailto:jlaquire@hed.design).



**LANCE LAREAU**  
District Architect  
The San Diego Community College District

Lance Lareau is District Architect at the San Diego Community College District (SDCCD). He is a highly accomplished architect with more than 25 years of industry experience. During his tenure at the SDCCD, he has been instrumental in delivering innovative and functional designs that meet the unique needs of educational environments. He played a key role in the successful implementation and execution and completion of the Proposition S&N Bond Programs, delivering more than \$1.5 billion of much needed renovations, upgrades and new facilities district wide. He has been an active participant within the AEC industry in 2022 and 2023, volunteering his time and expertise with CMAA and SMPS. He also played a critical role in the application for and award of state grant money to fund housing for low-income and at-risk students at City College.



**BRAD LENAHAN**  
Partner  
GroundLevel Landscape Architecture, Inc

Brad Lenahan is a Partner at GroundLevel Landscape Architecture, Inc. He brings more than 28 years of experience to the design of public-use facilities and campuses. These projects include commercial office, K-12 and university campuses, multifamily residential and mixed-use developments. He has a proven record of leading complex, design intensive projects from their initial concept design through final construction. He is a great listener with an ability to articulate creative design solutions to his clients. His combination of creativity, technical knowledge and built-project experience allow him to design dynamic outdoor spaces at any scale. He was featured on the company's first cover of a magazine (Ocean Home) for the design of a signature home on Maui. He was also a design competition winner for Oceanside's Genentech first-of-its-kind comprehensive landscape master plan for its existing 60-acre campus. He can be reached at [blenahan@groundlevelsd.com](mailto:blenahan@groundlevelsd.com) or 619-325-1990.



**MATTHEW MACLEOD**  
Principal  
Burton Studio

Matthew MacLeod, LEED AP, ASLA, is a Principal at Burton Studio. He has nearly 20 years of experience leading the site and landscape design for some of the world's most iconic hospitality, retail, corporate, institutional and urban developments. While he participates extensively in all project stages, he is particularly adept at translating concepts into physical form. With the Rady Shell at Jacobs Park, Burton Studio worked closely with Tucker Sadler Architects to assist the San Diego Symphony in realizing its vision of a permanent outdoor performance venue. MacLeod led the vision for the site itself, crafting the concert lawn, new pedestrian circulation pathways, public gathering areas, a fitness station circuit, a refined system of site furnishings and improvements to the overall Embarcadero Marina Park. He can be reached at [matthew@burton-studio.com](mailto:matthew@burton-studio.com).



**CHRISTINA MANNION**  
Studio Manager, Architecture  
Ware Malcomb

Christina Mannion is Studio Manager, Architecture, at Ware Malcomb. She has been a trusted adviser and advocate of the industry as an architect, representative, designer, practitioner, planner, administrator, facilitator and leader since 1995. At Ware Malcomb, she leads the growth and management of the San Diego Architecture and Science & Technology Studios. She has more than 28 years of experience in science and technology, workplace, civic infrastructure, mixed-use housing, higher education and master planning. She holds a B.A. in sociology and city planning from UC Santa Cruz and a master of architecture from NewSchool of Architecture & Design, San Diego, where she graduated valedictorian. In addition, she studied Urban Design at University of Vienna, Austria, and Real Estate Development for Architects at Woodbury University. She is a member of the American Institute of Architects.





*congratulations*  
**Ed & Dan!**

At Architects Mosher Drew, we believe that Architecture is a shared endeavor. We craft innovative solutions which enrich programmatic and sensory intent, engage the greater community, and achieve tangible success.



**Edward Holakiewicz, AIA & Dan Dubrow, AIA**  
 Senior Principals, Architects Mosher Drew  
 2023 Leaders of Influence in Architecture & Design





**DAVID MARSHALL, AIA**  
President  
Heritage Architecture & Planning

David Marshall is the president and senior principal of Heritage Architecture & Planning. He has worked extensively in all phases of design, construction documents, presentation drawings and construction observation. He is a sought-after expert for the restoration and adaptive reuse of historic structures. Marshall has worked on many significant buildings, including the Western Metal Supply Co. at PETCO Park, Organ Pavilion, Balboa Theatre, Top Gun House, Cabrillo Bridge, and Hotel del Coronado. He is past president of SOHO and served on the city's Historical Resources Board for six years. He also served on the board of Forever Balboa Park and was president of the California Preservation Foundation. He is a published author of "San Diego's Balboa Park." Marshall earned a bachelor's degree in architecture from California Polytechnic University Pomona. He can be reached at david@heritagearchitecture.com or 619-933-7601.



**NEAL MCFARLANE**  
President & CEO  
McFarlane Architects, Inc.

Neal McFarlane is the sole owner of McFarlane Architects, a mid-sized architectural, planning, and interior design firm specializing in the design of life science and advanced technology facilities. The firm practices in multiple markets, including Los Angeles, San Francisco, Phoenix, and Salt Lake City. McFarlane started his architectural career in 1985, working for small, mid-sized, and national architect/engineering firms. He formed McFarlane Architects in 2003 and began to specialize in the design of life science and advanced technology facilities in 1995. He is licensed in California, Arizona, Utah, and Texas, and has designed more than 12 million square feet of life science facilities including some highly specialized, first-of-their-kind facilities. McFarlane earned a bachelor's degree in finance from the University of Utah and a master's degree in architecture from the University of Utah School of Architecture.



**ALEXANDRA MILKOVICH, IIDA, NCIDQ**  
Associate / Senior Interior Designer  
HBG Design

Alexandra Milkovich is associate/senior interior designer at HBG Design. She has been a highly involved member of the International Interior Design Association Southern California and Dallas chapters, demonstrating her out-of-the-box creative acumen by receiving multiple awards from IIDA chapter design competitions, where her designs were selected as Most Innovative, Best Construction, Most Functional, and Best Concept. Her commercial and restaurant designs have won seven design industry awards, including a prestigious IIDA Excellence in Design Award and an ENR (Engineering News-Record) Global Best Projects Award. She has crafted a portfolio that includes Sycuan Casino Resort, Caesars Entertainment, and the Premier Rock & Brews Casino and restaurant. Milkovich earned a bachelor's degree from Arizona State University and a master's degree in architecture and product design from Kansas State University. She can be reached at amilkovich@hbg.design or 214-799-4379.



**MICHELLE MORGAN**  
Senior Interior Designer  
Taylor Design

Michelle Morgan is a senior interior designer at Taylor Design specializing in behavioral health projects. She is a passionate proponent of designing with empathy, leaning into the human experience and considering the impact of her work on all users and the community. She takes a broad view in her work, incorporating perspectives from patients and staff, and from her experiences in other building sectors. She helped in redesigning the Sharp Mary Birch Hospital for Women & Newborns and eventually was able to deliver her son in one of its rooms. Morgan wanted to be a doctor, but missed using her creative abilities, so she chose to mix the two by becoming an interior designer with a focus on healthcare. She earned a bachelor's degree in interior design from The Art Institute. Contact her at mmorgan@wearetaylor.com or 619-398-0447.



**ALISON MORITA**  
Principal  
Delawie

Promoted to principal at Delawie in 2023, Alison Morita is the first woman to become a principal at the firm. She has been with Delawie since 2005, where Morita manages a variety of projects for education, hospitality and life science clients. Morita is currently the project manager for several Delawie projects, including the Helen Woodward Animal Education Center and Eldorado Country Club's Fitness & Spa Facility as well as several life science projects. Morita previously served as the project architect for BioLegend's campus master plan and corporate headquarters and Montage Healdsburg, a luxury resort in Northern California. Morita earned a bachelor's degree in architecture from California Polytechnic State University San Luis Obispo. Contact Morita at amorita@delawie.com or 619-299-6690.



**IAN MORRIS**  
Partner  
GroundLevel Landscape Architecture, Inc

A partner/principal at GroundLevel Landscape Architecture, Ian Morris began as a draftsman and a great coffee maker in a residential estate design-build firm in Chicago, and learned then that the process of design always starts with one key element – a story. A story provides coherence to an idea and guidance to creating great places and Morris loves to tell a great story. Through his more than 25 years in design, Morris has crafted great places, from estate gardens, to resorts, to multifamily housing and mixed-use developments. He believes that the future will bring great things, timeless design, and innovative thinking for our built and natural world. A member of the American Society of Landscape Architects, Morris earned a bachelor's degree in landscape architecture from the University of Wisconsin-Madison. He can be reached at imorris@groundlevel.com or 619-550-7089.



## LEADER IN ARCHITECTURE & DESIGN

"Congratulations & thanks for your ongoing commitment to San Diego's affordable housing from your family at "



"Thank you for being a Citizen Architect"

Tony Manolatos

**DOUG AUSTIN, FAIA**





**GREGORY MUELLER**  
 Design Principal & CEO  
 Tucker Sadler Architects

Greg Mueller demonstrates exceptional leadership by actively participating in the planning and design process as design principal at Tucker Sadler Architects. His hands-on approach ensures that every project benefits from his expertise and creative vision from concept to ribbon cutting. Mueller's visionary designs have transformed the San Diego waterfront with projects such as the Rady Shell at Jacobs Park, Portside Pier, and Sun Outdoors San Diego Bay Resort. Combining innovative design, sustainable practices and a deep understanding of coastal aesthetics, Mueller has created structures that seamlessly integrate with the stunning waterfront. Under his guidance, Tucker Sadler Architects has championed diversity and an inclusive community with a staff that is 55% minority women. He actively mentors architects and designers, empowering them to reach their full potential and contribute meaningfully to the field of architecture and design.



**ALEJANDRA NADAL**  
 Senior Associate | Project Director  
 Taylor Design

Alejandra Nadal is a project director of Taylor Design. For more than 23 years, Nadal has provided architectural design services to some of San Diego's leading healthcare and higher education institutions. Since 2021, she has served as Scripps Encinitas Acute Care Building project director. The 226,000-square-foot building with a construction value of more than \$300 million is due for completion in 2030. Nadal understands the importance of working cooperatively with regulatory agencies. She is adept at projects of all sizes, managing everything from small equipment replacements to new, large-scale healthcare facilities. Nadal is a hands-on design professional, nurturing both the teams and the projects that she oversees. She loves seeing her projects unveiled because "it validates everything I do." Nadal earned a master's degree in architecture from the Instituto Tecnológico de Tijuana.



**ERIC NASLUND**  
 Principal  
 Studio E Architects

Eric Naslund is a principal and founding partner at Studio E Architects. He led the design of many of the firm's award-winning projects, serving as principal-in-charge and designer on numerous affordable and student housing, urban infill and new community plans. His work has been recognized with awards and appeared in publications worldwide. His sensitivity to the design of humane places rooted in their location has helped earn the firm a reputation for innovative, sustainable and people-focused architecture. Naslund is a Fellow of the American Institute of Architects and was one of San Diego's youngest recipients of this honor. He served as the chair of the San Diego Planning Commission and chaired multiple community planning groups. Naslund earned a bachelor's degree in architecture from California Polytechnic State University San Luis Obispo. Contact him at enaslund@studioearchitects.com or 619-235-9262.



**KEVIN NYHOFF**  
 Design Principal  
 CannonDesign

Kevin Nyhoff is a design principal in CannonDesign's San Diego office. He's recognized as a master facilitator, always observing, collecting ideas and distilling conditions into design possibilities that improve communities, business outcomes and the human condition. His career-spanning work includes signature projects such as Adidas North American Headquarters, the Stanford University Graduate School of Business Knight Management Center, Virginia Tech's Integrated Arts Center, King Edward's Arts Hub and Incubator and the Royal Albert Museum Gift Shop. His current projects include the new passenger replacement terminal at Hollywood Burbank Airport, California State University Long Beach's Health and Human Services Building, San Bernardino Valley College's Student Success Building, and Nexcore's Hydrogen 1 in Los Angeles. Nyhoff earned a bachelor's degree in architecture and environmental design and a master's degree in architecture from Dalhousie University. He can be reached at knyhoff@cannondesign.com or 619-819-7937.



**NATHAN OUREN**  
 AIA, LEED AP, LEED AP BD+C,  
 NCARB, Project Director, Senior Associate  
 Gensler

Nathan Ouren, project director and senior associate at Gensler, joined Gensler San Diego in 2008 and has more than 29 years of experience. Since working with Gensler in the San Diego and Minneapolis offices, Ouren has been a part of successful teams and projects of every scale. He has worked with team members across the firm including in New York, Boston, La Crosse, Costa Rica, Bangalore, Charlotte, Chicago, Denver, Los Angeles, Newport Beach, Portland, Austin and Houston. He is a design manager for the new San Diego International Airport, Terminal 1 and roadways replacement project. The two-story, 1.2 million-square-foot building with 30 gates will replace the existing 1960s-era terminal. In September 2022, he became the Education and Aviation Studio co-director. Ouren earned a bachelor's degree in architecture from North Dakota State University. Contact him at nathan\_ouren@gensler.com, or 619-557-2510.



**KYLE PETERSON**  
 Community + Culture Practice Leader | Managing Principal  
 HMC Architects

As the managing principal for HMC Architects' San Diego office, Kyle Peterson is responsible for the studio's strategic direction and overall performance. He supports the growth and development of an exceptionally talented team with the deep resources of a large, nationally recognized design firm. As Community + Culture Practice leader, Peterson is responsible for the firmwide vision and strategic growth of HMC's Community + Culture Practice and delivering upon HMC's mission of design for good with their clients and communities. He has contributed to growing office revenue and staff by 33% year over year in 2022 and year to date in 2023. He sits on HMC's board of directors as an advisor and HMC's executive committee. Peterson earned a bachelor's degree in architecture from California State Polytechnic University Pomona. Contact him at 213-663-3172 or kyle.peterson@hmcarchitects.com.

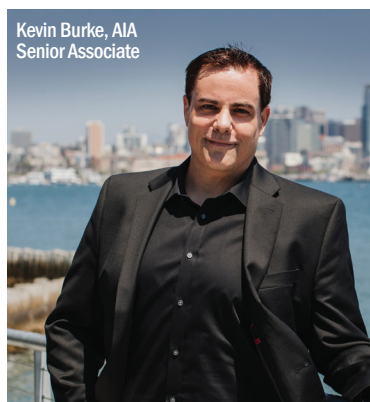

**hbg**  
 DESIGN

**Congratulations to HBG Design's Influencers of Architecture & Design**

Enthusiastic members of San Diego's design community, serving the region's hospitality, entertainment and mixed-use development markets.

MEMPHIS / SAN DIEGO / DALLAS

www.hbg.design   



**MATTHEW PORRECA**  
Design Director  
LPA Design Studios

Matthew Porreca is Design Director in LPA's San Diego design studio. For more than 25 years he has impacted San Diego and the larger design world through his dedication to high-performance design and healthy environments. Over the last two years, his work has focused on fighting climate change, preserving iconic places (such as UC San Diego's York Hall and other aging buildings of the university system), transforming significant institutions, improving the health of underserved populations and addressing the housing crisis through innovative modular design. He has also democratized net-zero buildings, helping cities, universities and companies achieve aggressive environmental goals on modest budgets. Porreca served on the San Diego Green Building Council board of directors and was the founding co-chair of the Living Building Collaborative in San Diego. He can be reached at mporreca@lpadesignstudios.com or 619-929-3946.



Changing Lives by Design



**ANGELA RYAN**  
Director, Interior Architecture & Design  
Ware Malcomb

Angela Ryan, Director, Interior Architecture and Design at Ware Malcomb, possesses 17 years of architecture and interior design experience. Since joining the firm in 2016, Ryan has contributed to more than 1,350 projects for Ware Malcomb's San Diego office and been promoted multiple times. She manages the firm's second-largest Interior Architecture & Design Studio out of the company's 28-office platform spread across the Americas. Her experience includes a variety of project types including office, healthcare, education and hospitality, among others. Ryan holds certifications from the California Council for Interior Design - Commercial Designation (CID-C), the Evidence-Based Design Accreditation and Certification (EDAC), and the National Council for Interior Design Qualification (NCIDQ). Ryan served as the past International Interior Design Association (IIDA) Southern California chapter president for 2019-2020. She actively participates in several industry and nonprofit organizations.



**GLEN SCHMIDT**  
Founding Partner  
Schmidt Design Group

Glen Schmidt, FASLA, Founding Partner, Schmidt Design Group, has positively impacted the quality of life in San Diego for more than 45 years. Throughout his career, Schmidt has been a tireless advocate for regionally appropriate, drought-tolerant and native landscapes. Significant projects include Waterfront Park in downtown San Diego, Civita Park in Mission Valley as well as Stone Brewing and World Bistro in Escondido and Liberty Station. Schmidt is currently providing leadership for the design of the San Diego State University (SDSU) Mission Valley campus open space and park land. The first phase will open later this year. He has shared his expertise volunteering on 30+ nonprofits, boards and commissions and has lectured at 80+ professional conferences and meetings. Schmidt is a Fellow in the American Society of Landscape Architects, a national honor. He can be reached at gschmidt@schmidtsgroup.com or 619-236-1462.



**STEPHEN SCIRROTTO**  
Founder, Owner, Architect  
SJS Studios, Inc.

Stephen Scirrotto is the owner and principal of SJS Studios, an award-winning, full-service design and architecture firm in Solana Beach. SJS celebrated its third anniversary in business in 2023. Scirrotto has more than 17 years of experience in architecture and design; during that time he has provided design services for many residential, commercial office and lab projects. He is a California licensed architect and a member of AIA and NCARB. Scirrotto is a champion for health and wellness in the built environment and renewed his WELL AP credential in 2023. A graduate of Roger Williams University, he received a Bachelor of Science and Master of Architecture degrees. He will be teaching design studio at Design Institute of San Diego in fall 2023. Scirrotto can be reached at stephen@sjstudiosinc.com or 858-914-7262.



**JOHN SHEEHAN**  
Principal  
Studio E Architects

John Sheehan, FAIA, is Principal and Founding Partner at Studio E Architects. Sheehan has led the design effort on many of the firm's award-winning affordable housing projects. His interest in housing began while pursuing a graduate degree in London. Sheehan finds great satisfaction in making the everyday seem extraordinary and in providing exceptional living environments for people of modest means. Sheehan has helped shape Studio E's optimistic, people-oriented approach and its reputation for smart, community-based design. In 2021, Sheehan was made a Fellow in the AIA, an acknowledgement of his long career as a national design leader, especially in affordable housing. In June, The Orchard, an affordable family housing project in San Diego, received a prestigious Grand Gold Nugget Award at the Pacific Coast Builders Conference; Sheehan was the lead on this project. He can be reached at jsheehan@studioearchitects.com or 619-235-9262.



From left: Alejandra Nadal, Michelle Morgan, Jennifer Timmons  
Artwork by Linda Taylor, founder of Taylor Design

Architectural Design | Interior Design  
Design Strategy | Planning

**TAYLOR design**



**CONGRATULATIONS ON BEING NAMED LEADERS OF INFLUENCE**

**ALEJANDRA NADAL**  
ARCHITECT, EDAC

**JENNIFER TIMMONS**  
AIA, NCARB, LEED GA,  
LEAN SIX SIGMA BLACK BELT

**MICHELLE MORGAN**

Taylor Design is a 100% employee owned firm, ENR Top 500, and Best Firm to work for 5 years running by Zweig Group



DESIGN THAT **EMPOWERS** PEOPLE  
wearetaylor.com



**JACLYN SHOR**  
Architect, Senior Associate  
SGPA Architecture and  
Planning

Jaclyn Shor, NCARB is Mixed-Use/Residential Studio Leader at SGPA Architecture and Planning. Joining the SGPA Team in 2015, Shor's fresh skill set, perspective and enthusiasm heighten the firm's exposure to today's top programs and relevant industry trends. From an early age, Shor knew she wanted to pursue architecture, due to her fixation with Legos and knack for designing and building neighborhood tree houses. As a Senior Project Manager and Studio Leader, Shor is inspired by architecture's ability to combine problem solving, technology and creativity. Her projects range from master planned communities, multifamily, mixed-use, affordable housing, senior living facilities, wellness, education and commercial/retail projects. Her passion lies in universal and equitable design, prioritizing research and development and user outreach efforts in her design approach. She is a Certified Green Building Professional. She can be reached at [jshor@sgpa.com](mailto:jshor@sgpa.com) or 619-297-0131.



**ASHLEY SIMPSON**  
Senior Director, Design  
IQHQ

Ashley Simpson serves as Senior Director of Design at IQHQ, leading global placemaking and interior design for the company's world-class life science districts and corporate offices. She is a true driving force in bringing IQHQ's key development projects to life across the company's pipeline. Design is about small details that build up to make a big impact, and no one understands this better than Simpson – her tireless attention to detail elevates IQHQ's districts to another level. Simpson grew up with parents in the architecture and civil engineering fields and was constantly on construction sites and surrounded by art and design. Prior to joining IQHQ, Simpson spent more than five years at Gensler as a senior interior designer. She is active in the land use community, working with the young leaders of the Urban Land Institute (ULI).



**SEAN SLATER**  
Senior Principal  
RDC

Sean Slater, AIA, is a leader of RDC's Placemaking Group and Principal-in-Charge of the San Diego office. He works on mixed-use developments across the country and throughout the San Diego region. Slater directs the architecture and planning for mixed-use developments in San Diego and across the country. Major local projects of the RDC Placemaking group include Fashion Valley Mall, The Campus at Horton, Del Mar Highlands Town Center (DHTC) and the addition of the Sky Deck. Slater led the creation of RDC San Diego, located in the historic Design Center on Fifth Avenue in the Hillcrest neighborhood, to support RDC's major architectural projects underway in San Diego and to establish RDC as a local leader in architectural design and construction. He is vice chair for the Entertainment Development Council at the Urban Land Institute.



**KRISTINA SMITH**  
Director of Design  
Mour Group Engineering + Design

Kristina Smith, NCIDQ, IIDA, ASID is Director of Design at Mour Group Engineering + Design. With more than 10 years of experience, Smith has worked in residential, model home, commercial, retail, workplace and restaurant/bar design. She thrives on designing environments with fresh ideas and creativity; she has a strong focus on client collaboration and attention to detail. Smith had a love for design and architecture at a young age. This encouraged her to attend the New England School of Art & Design at Suffolk University in Boston, where she obtained her bachelor of fine arts in interior design in 2012. Smith has volunteered with the Junior League of San Diego for the past five years and is currently serving on the executive management team as the 2023-2024 Fund Development Vice President. She can be reached at [kristina@mourgroupp.com](mailto:kristina@mourgroupp.com) or 619-727-4800.



**CHIKAKO TERADA**  
Principal  
Roesling Nakamura Terada  
Architects, Inc.

Chikako Terada is a Principal of Roesling Nakamura Terada Architects, Inc. (RNT) and has 40 years of experience in all phases of architecture and planning. She has worked on 26 schools and made a significant impact on all. She brings a natural leadership style to the daily design team and mentors many within the office. Her strengths include sustainable design oversight and quality assurance. She is LEED accredited and utilizes her background in sustainable design daily. Terada earned a bachelor of arts in architecture at Tama Art University in Tokyo, giving her a strong sense of "material and craft." She pursued a master of arts in environmental design at San Diego State University, bringing her to California and the beginning days of RNT. Today Terada is setting a precedent for minority partners and female architects.



Congratulations  
**Benjamin Arcia,**  
ASLA, MUD, on being  
recognized as a  
**Leader of Influence**  
in Architecture  
& Design!



La Semilla, San Ysidro

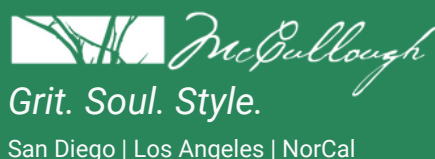

Landscape Architecture  
Urban Design  
Planning  
McCulloughLA.com

SJS Studios would like to congratulate  
**STEPHEN SCIRROTTO**  
on being named one of San Diego's Top Leaders  
of Influence in Architecture and Design!



SJS Studios is a full-service, award-winning Architecture firm with a focus on Commercial, Residential and Higher Education Design.



SJS Studios, 543 N HWY 101,  
Solana Beach, CA 92075  
email: [info@sjsstudiosinc.com](mailto:info@sjsstudiosinc.com)  
phone: 858-914-7262  
[www.sjsstudiosinc.com](http://www.sjsstudiosinc.com)

**LEADERS of INFLUENCE in ARCHITECTURE & DESIGN 2023 HONOREES**



**JOSHUA THOMPSON, IIDA, NCIDQ, WELL AP**  
Director, Interior Architecture & Design  
Ware Malcomb

Joshua Thompson is Director, Interior Architecture & Design for Ware Malcomb's Downtown San Diego office. He is responsible for the leadership and continued growth of the office. Thompson brings more than 21 years of experience in the industry and a strong understanding of interior architectural services to achieve exceptionally functional and aesthetic environments. He has been with Ware Malcomb for nine years, starting in the firm's Phoenix office and transitioning to San Diego in 2019. He pioneered the growth of the Downtown San Diego office, so much that the office moved to a larger space in order to accommodate the expansion. Thompson is forward thinking with his leadership approach; he leads his team with an entrepreneurial lens and is committed to his colleagues' professional growth. He can be reached at [jthompson@waremalcomb.com](mailto:jthompson@waremalcomb.com) or 858-500-4619, extension 1325.



**JENNIFER TIMMONS**  
Associate | Project Director / Office Leader, San Diego  
Taylor Design

Jennifer Timmons is Project Director/Office Leader for San Diego at Taylor Design. She joined Taylor Design in the summer of 2021 and by the first quarter of 2022, took the lead as primary point of contact for Sharp Metro Modernization, a \$500 million design-build project teaming with McCarthy and HDR. She was promoted to design associate in 2023, then promoted to San Diego office leader. Timmons is recognized for her unique style of fostering trust, accountability and improvement in every project. Her career centers around providing exceptional design for California public services, including healthcare and higher education. As a Lean Six Sigma Black Belt, she is a leader in operational efficiencies and is dedicated to reducing project variations, making better choices, helping owners make timely and budget-healthy decisions, and improving project results. She can be reached at [jtimmmons@wearetaylor.com](mailto:jtimmmons@wearetaylor.com)



**NAVEEN WANNEY, AIA**  
President  
Platt/Whitelaw Architects, Inc.

CEO and Principal Naveen Waney joined Platt/Whitelaw Architects in 1985 as an intern and worked his way up through every role in the firm. He became principal in 2010 and now owns and leads the firm. He is an award-winning architect who has extensive experience in government and public-sector projects. Several of his projects won prestigious awards within the last two years, including an Orchid Award from San Diego Architectural Foundation for Fire Station 50 in UTC; and both an Outstanding Land Development award from American Society of Civil Engineers and an Honor Award, Structures from American Public Works Association for Santee Lakes Recreation preserve. Waney spent eight years on the Clairemont Planning Group and was its chair for five years. He has spent years mentoring young architects through the ACE Mentor program.



**MAXINE WARD**  
Principal  
Studio E Architects

Maxine Ward, AIA, Principal at Studio E Architects, has been a leader in San Diego's architectural community since 2006. She leads varied aspects of the architectural work, from programming and design to production and project management to team coordination and construction administration. Her 25 years of experience have honed a design philosophy focusing on creative and thoughtful solutions to the end user's needs. Ward completed the construction of 327 local housing units, primarily affordable housing, during 2022-23 and started construction of 205 affordable housing units and design of 400 units, all within San Diego County. Ward has helped grow a 28-person office with 50% female leadership and 65% female staff – a rarity in the architecture profession. She served as a director of the San Diego Architectural Foundation from 2007-2021. She can be reached at [mward@studioearchitects.com](mailto:mward@studioearchitects.com) or 619-235-9262.



**MARGIT E. WHITLOCK, AIA**  
Principal/Creative Director for Architecture and Interior Design  
Architectural Concepts, Inc.

Margit E. Whitlock, AIA, is Founding Principal in Charge of Architecture and Interior Design at Architectural Concepts Inc. of San Diego. The business was founded in 1992. For more than a quarter century, Whitlock has developed a reputation for her professionalism, creativity and vision. With projects ranging from timeshare resorts to renowned spas, intimate lounges, cannabis dispensaries and branded hotels, Margit Whitlock has received numerous awards for her creative solutions in hospitality oriented architectural and interior design. She successfully entitled 11 permits for cannabis manufacturing, cultivation or dispensaries in San Diego, Chula Vista, Lemon Grove and Santa Rosa. Whitlock is past president of the San Diego Architectural Foundation, serving 11 years on its board of directors. She now serves as SDAF Committee Chair of World Design Capital 2024 events. She can be reached at [margit@4designs.com](mailto:margit@4designs.com) or 619-531-0110.

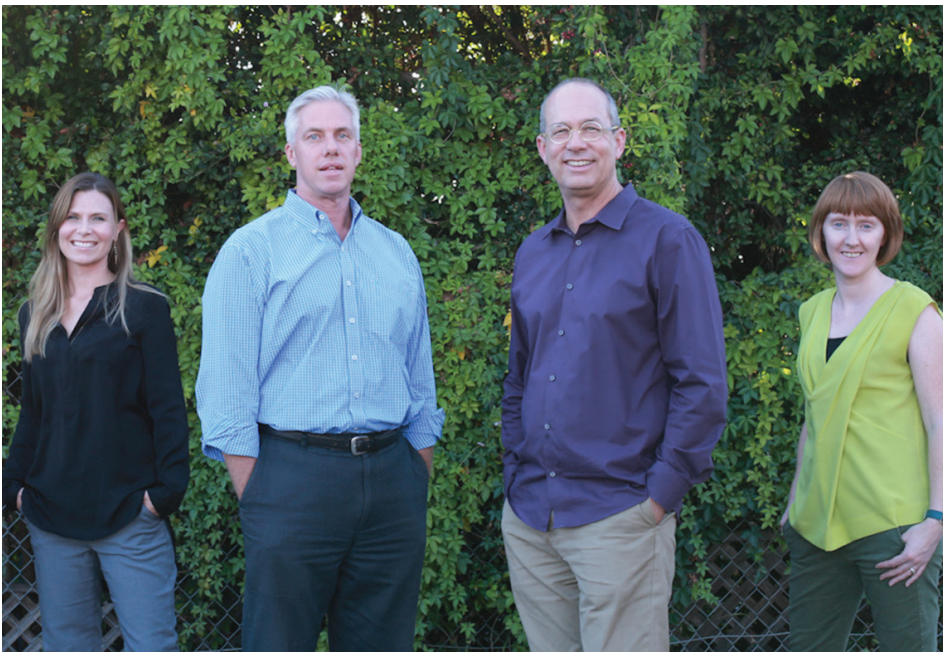

**LEADERS OF INFLUENCE IN ARCHITECTURE & DESIGN**

Congratulations to Mathilda Bialk, John Sheehan, Eric Naslund and Maxine Ward

At Studio E Architects, we design places that cultivate community, enhance well-being, and make the best use of resources. We listen carefully, uncover opportunity, and expand possibility.



[www.studioearchitects.com](http://www.studioearchitects.com)



**Greg Mueller**  
for being recognized as one of San Diego's Leaders of influence in Architecture and Design by the San Diego Business Journal.

